The Cammeyer Music Co. Publications for Banjo with Pianoforte Accompaniment

264_DANCE BIZZARRE..... 2ND BANJO_2/-
265_DEGAGÉ..... 2ND BANJO_2/-
266_SWEET IDLENESS..... 2ND BANJO_2/-
267_DANCE MELANGE..... 2ND BANJO
268_VALSE PENCHANT..... 2ND BANJO
269_MARCHE EN PASSANT... 2ND BANJO_2/-
270_KIDDIE..... 2ND BANJO_2/-
271_VALSE "LA CARESSE"... 2ND BANJO_2/-
272_IN HONEYLAND (WALTZ).. 2ND BANJO_2/-

2/6

16_WEDDING BELLS..... 2ND BANJO_2/-
114_ALHAMBRA MARCH... 2ND BANJO_2/-
115_GIPSY DANCE..... _2/-
116_JOLLY CHINEE..... 2ND BANJO_2/-
118_WILLIAM TELL (OVERTURE)..... _2/-
127_LIBERTY BELL MARCH.. 2ND BANJO_2/-
128_LIFE GUARDS MARCH... 2ND BANJO_2/-
144_EVERSHOLT MARCH..... 2ND BANJO_2/-
145_HOOSIER STATE MARCH.. 2ND BANJO_2/-

PUBLISHED BY
THE CAMMEYER MUSIC & MANUFACTURING Co.
Publishers of The Essex & Cammeyer Banjo & Zither Banjo Tutor,
6, SWALLOW STREET, PICCADILLY,
LONDON, W.1.

Copyright.

'Phone 824 Regent

Tune 4th to D.

Valse "Penchant."

(Solo for Banjo.)

by ALFRED CAMMEYER.

Tempo di Valse.

7 P.

p

2 P. B.

11 P.

12 B.

f

8 P. B.

9 P. B.

11 P. B.

12 B.

4 P. B.

3 P.

13 P. B.

12 P. B.

10 P. B.

mf Slowly.

10 P.

3 B.

Tempo I.

rit.

Slowly.

Tempo I.

rall.

pp a tempo

10 P. B.

cresc.

D.C. 𝄋

Fine

Copyright 1920, by A. Cammeyer.

Valse "Penchant."

(2nd BANJO Accompaniment.)

Tune 4th to D.

Arr. by BERNARD SHEAFF.

Tempo di Valse (quickly.)

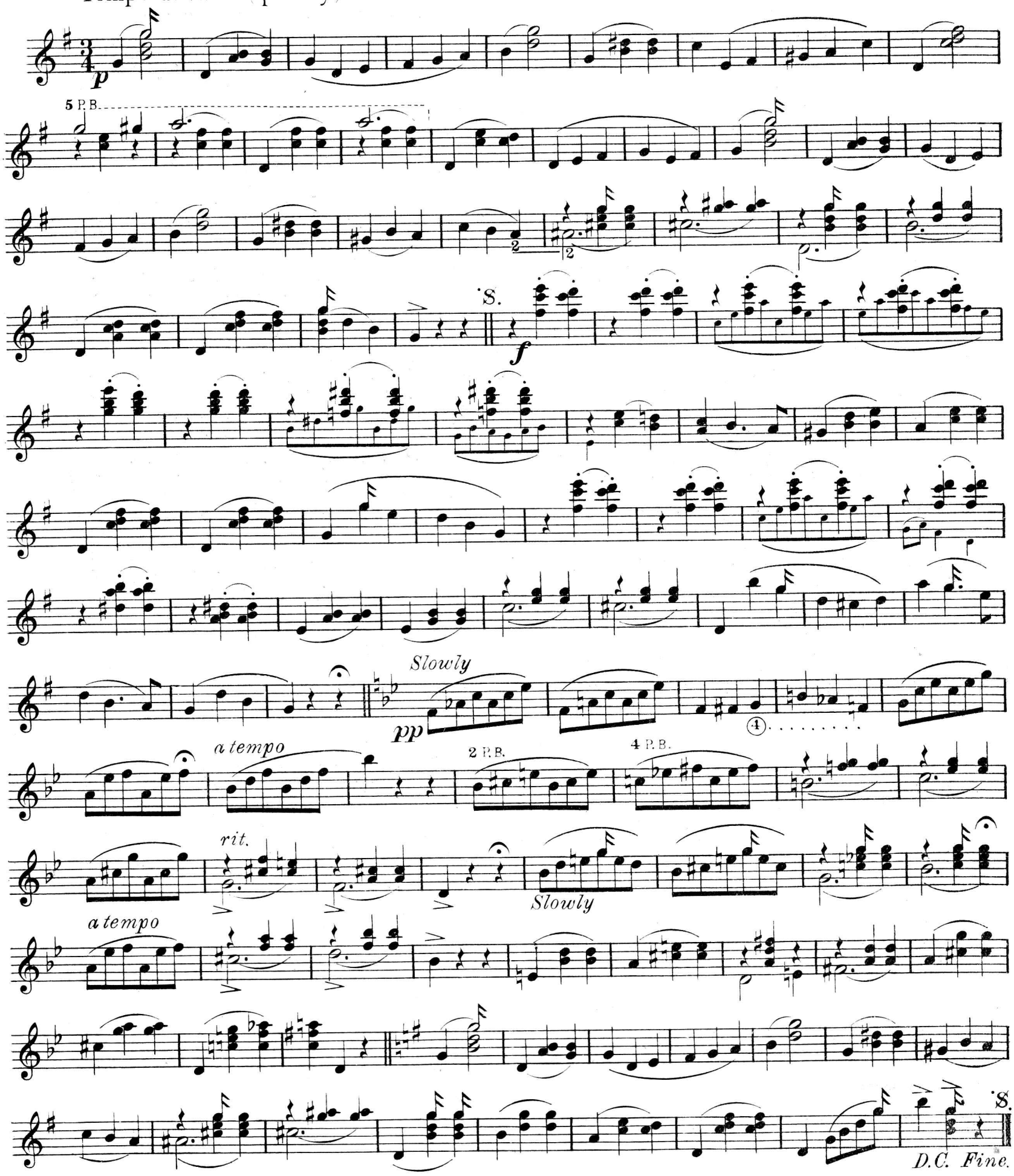

Valse "Penchant."

Pianoforte Accompaniment.

ALFRED CAMMEYER

Quickly.

BANJO Guide.

PIANO

p

S.

S.

rall.

a tempo

rall.

a tempo

242. DANCERS DREAM. also 2nd Banjo part

Alfred Cammeyer.

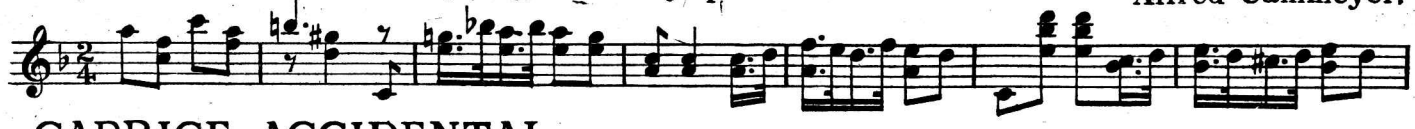

243. CAPRICE ACCIDENTAL.

Moderato.

Alfred Cammeyer.

4th to D

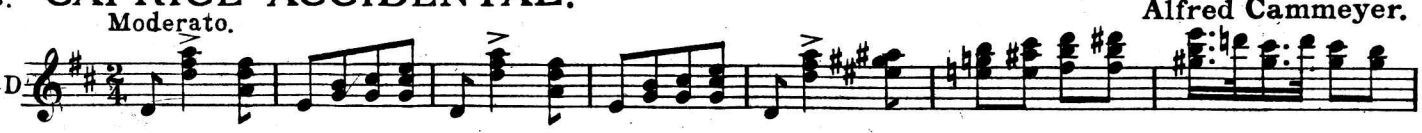

244. VALSE PARISIENNE.

Tempo di Valse.

Alfred Cammeyer.

4th to D
2/6
nett.

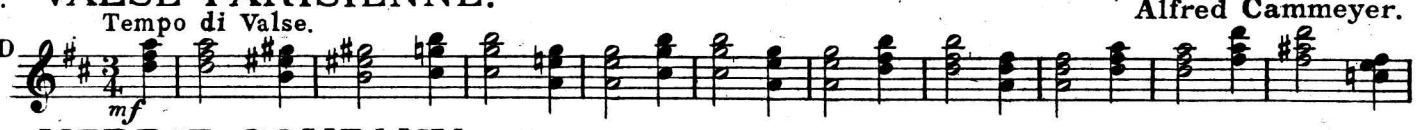

245. MERRIE COMPANY. also 2nd Banjo part.

Allegro vivo.

Alfred Cammeyer.

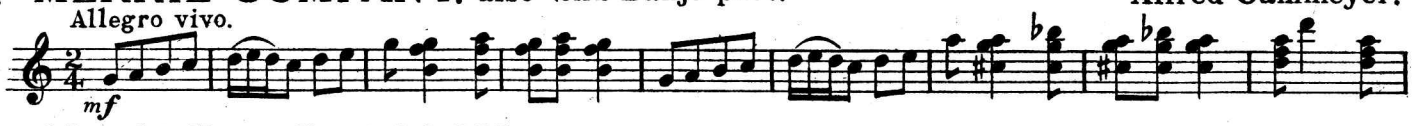

246. AN APRIL BLOSSOM. also 2nd Banjo part.

Very slowly.

Alfred Cammeyer.

4th to D

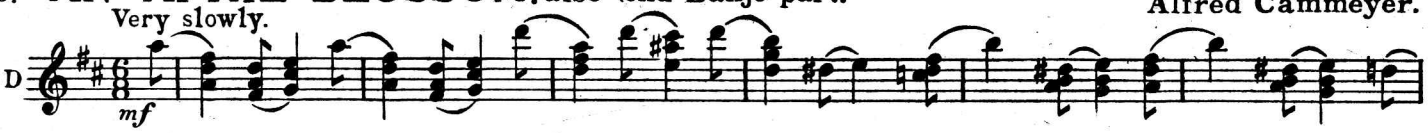

247. MAZURKA IN E MINOR.

Moderato.

Alfred Cammeyer.

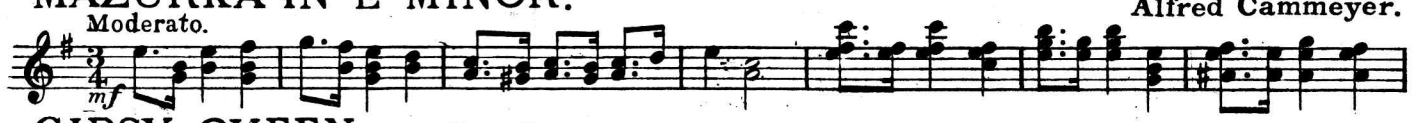

248. GIPSY QUEEN. also 2nd Banjo part.

Moderato.

Alfred Cammeyer.

249. GALLANT MIDDIES. also 2nd Banjo part.

Alfred Cammeyer.

4th to D

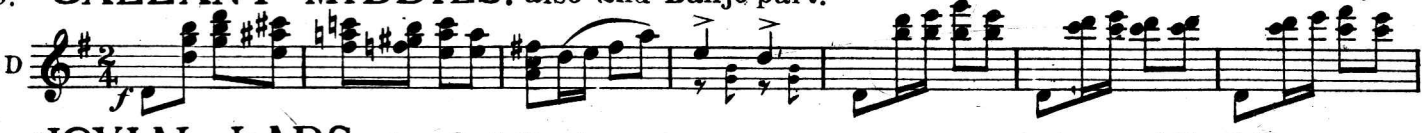

250. JOVIAL LADS. also 2nd Banjo part.

Alfred Cammeyer.

4th to D

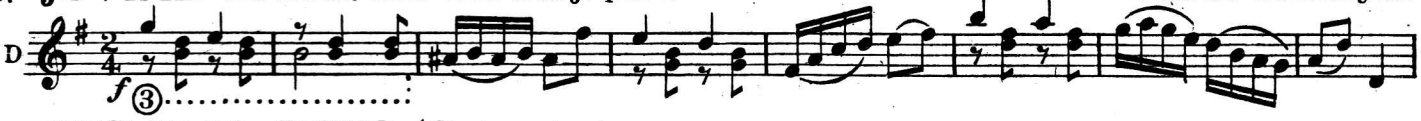

251. STRALIA BOYS. (Quickstep) also 2nd Banjo part.

Douglas Ames.

4th to D

252. A WINTERS TALE. also 2nd Banjo part.

Moderato.

Alfred Cammeyer.

4th to D

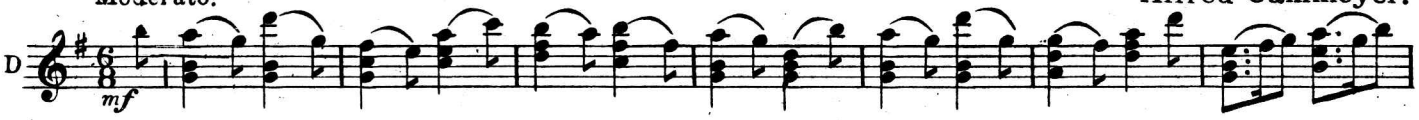

253. TWO COUNTRY DANCES. also 2nd Banjo part.

Alfred Cammeyer.
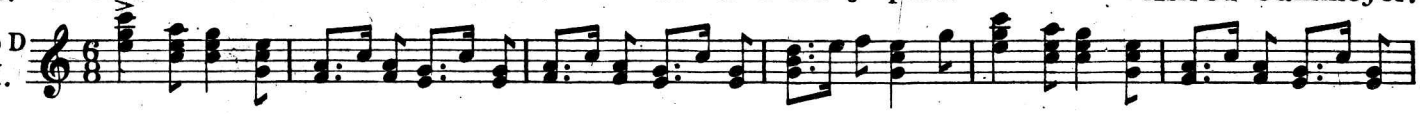
4th to D
No. I.